

Check-in Inventory Report



Woolwich Road, LONDON
London, England

TENANT NAME
G H

TENANCY TYPE
HMO

OTHER TENANT(S)

REPORT CONFIRMED BY
Sheree - Smart
Properties & Investments
Limited



TENANCY START DATE
14/05/2021

PROPERTY VISIT DATE
08/05/2021

PREPARED ON BEHALF OF
Landlord name
Telephone:02033 182453

 [View Photo Gallery](#)

This report contains

-  Check-in Inventory details: Record of appliance manuals (if any present); Record of key handover; Record of meter readings (where accessible).
-  Detailed descriptions and schedule of condition and cleanliness for all fixtures and fittings.
-  Disclaimer and check-out guidance details.

Tenancy Information

6 month tenancy.

Glossary of Terms

For guidance, please find a glossary of terms used within this report:

Condition

Very Poor: Extensively damaged/faulty. Examples: large stains; upholstery torn; very dirty.

Poor: Extensive signs of wear and tear. Examples: stains/marks/tears/chips.

Fair: Signs of age. Examples: frayed; small light stains/marks; discolouration.

Good: Signs of slight wear. Examples: generally lightly worn.

New Item: Still in wrapper or with new tags/labels attached. Recently purchased, installed or decorated.

Cleanliness

Very Poor: Not cleaned. Requires cleaning to a good or excellent standard.

Poor: Item dusty or dirty. Requires further cleaning to either good or excellent standard.

Fair: Evidence of some cleaning, but signs of dust or marks.

Good: Item cleaned and free of loose dirt.

Excellent: Item immaculate, sparkling and dust free.

Photo Terms

Captured (external device)

The date provided by the image file itself, usually set by the device that captured it.

Captured (via App)

The date a photo was taken within the platform mobile App. This is a more reliable source than the above.

Captured (certified by inspector)

The date a photo was taken according to the inspector (defaulting to the inspection date).

Added

The date on which the photo was added to the platform.

Status Icons

 Disagreed by tenant

 Repair

 Beyond fair wear and tear

 Replace

 Missing



Schedule of Cleanliness and Condition

General Overview

Room/Space	Description	Condition	Cleanliness	Photos
Front Garden	Garden has rubbish in the hedge and some overgrown weeds	● Fair	● Poor	3 photos
Entrance/ Landing	Carpet has been recently steamed cleaned through Fire exit is clear from obstructions.	● Fair	● Fair	9 photos
Kitchen	Visible wear and tear in the shared communal area. Fire exit is free from obstructions.	● Fair	● Fair	2 photos
Back Garden	Garden is visibly overgrown. Microwave has now been removed.	● Fair	● Fair	3 photos
Bathroom 1	Shared communal shower room Toilet bowl needs attention as it has built up limescale.	● Good	● Fair	3 photos
Bathroom 2	Clean & Tidy Shared communal shower room	● Good	● Good	5 photos



Check-in Inventory Details

Check-in Inventory Procedures

YES

Keys photographed, tested & handed over

N/A

Appliance manuals photographed & handed over

Key Photos

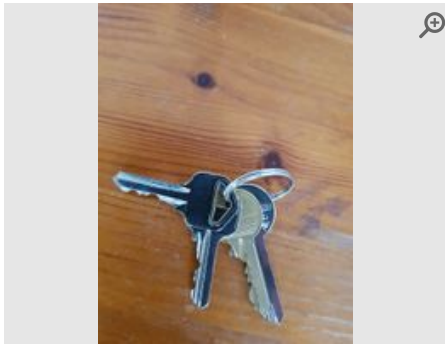

Provided by	Inspector
Captured (External device)	02/05/2021
Added	01/06/2021



Utility Details

General Utility Notes

Gas and Electric meter located are located in the basement

Room Details

The small thumbnail images in this section can be used as a reference point. **Larger copies** of these images can be found in the **'Room Image Library'** section towards the end of this report.

1 Front Garden

Item	Description	Condition	Cleanliness	Photos
Overview (External) 1.1	Garden has rubbish in the hedge and some overgrown weeds	● Fair	● Poor	 3 photos

Front Garden Photos

Overview (External)



Provided by	Inspector
Captured (External device)	30/04/2021
Added	01/06/2021
Reference	1.1.1



Provided by	Inspector
Captured (External device)	30/05/2021
Added	01/06/2021
Reference	1.1.2



Provided by	Inspector
Captured (External device)	30/05/2021
Added	01/06/2021
Reference	1.1.3

2 Entrance/ Landing

Item	Description	Condition	Cleanliness	Photos
General Overview 2.1	Carpet has been recently steamed cleaned through Fire exit is clear from obstructions.	● Fair	● Fair	📷 9 photos

📷 Entrance/ Landing Photos

General Overview

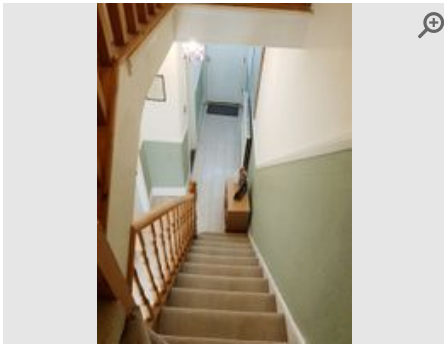

Provided by	Inspector
Captured (External device)	29/05/2021
Added	01/06/2021
Reference	2.1.1

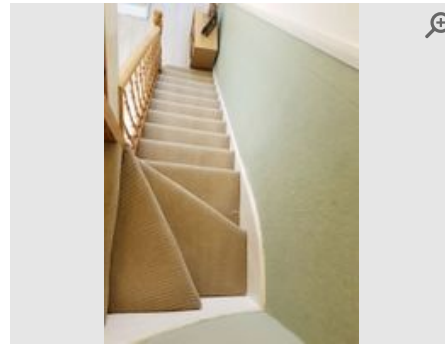

Provided by	Inspector
Captured (External device)	29/05/2021
Added	01/06/2021
Reference	2.1.2

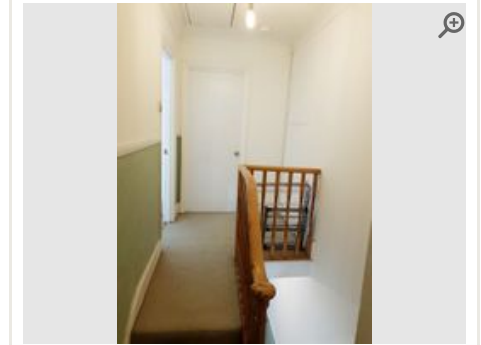

Provided by	Inspector
Captured (External device)	29/05/2021
Added	01/06/2021
Reference	2.1.3

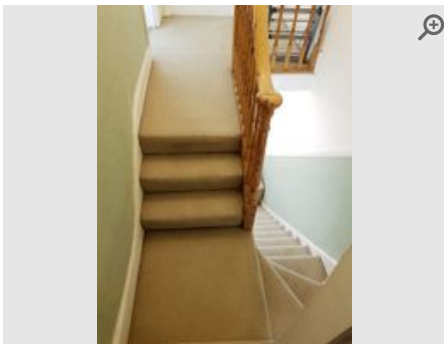

Provided by	Inspector
Captured (External device)	29/05/2021
Added	01/06/2021
Reference	2.1.4

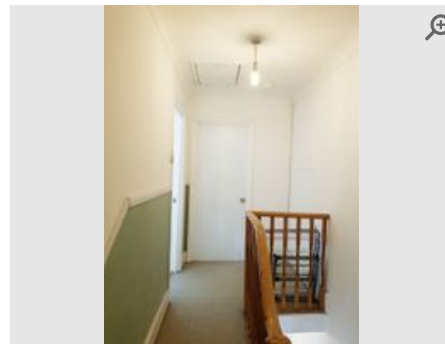

Provided by	Inspector
Captured (External device)	29/05/2021
Added	01/06/2021
Reference	2.1.5

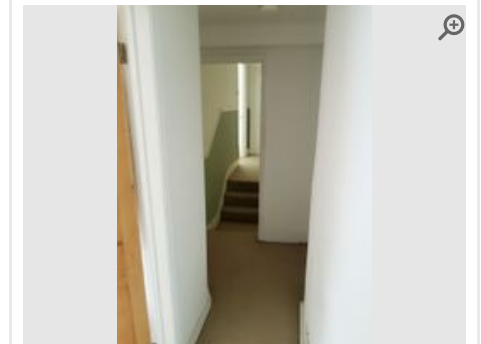

Provided by	Inspector
Captured (External device)	29/05/2021
Added	01/06/2021
Reference	2.1.6

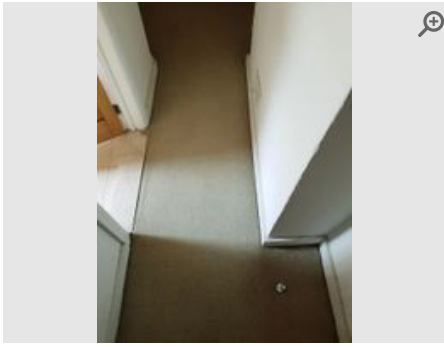

Provided by **Inspector**

Captured (External device) **29/05/2021**

Added **01/06/2021**

Reference **2.1.7**

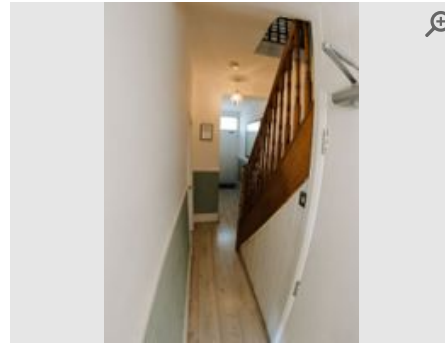

Provided by **Inspector**

Captured (External device) **30/05/2021**

Added **01/06/2021**

Reference **2.1.8**

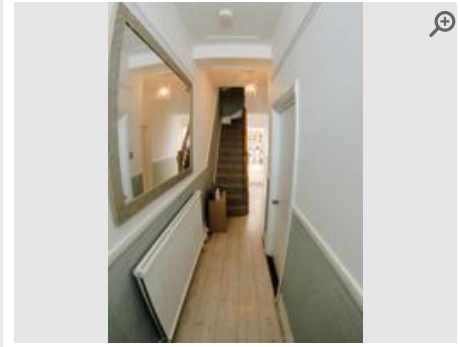

Provided by **Inspector**

Captured (External device) **30/05/2021**

Added **01/06/2021**

Reference **2.1.9**

3 Kitchen

Item	Description	Condition	Cleanliness	Photos
General Overview 3.1	Visible wear and tear in the shared communal area. Fire exit is free from obstructions.	● Fair	● Fair	📷 2 photos

📷 Kitchen Photos

General Overview



Provided by	Inspector
Captured (External device)	30/05/2021
Added	01/06/2021
Reference	3.1.1



Provided by	Inspector
Captured (External device)	30/05/2021
Added	01/06/2021
Reference	3.1.2

4 Back Garden

Item	Description	Condition	Cleanliness	Photos
Overview (External) 4.1	Garden is visibly overgrown. Microwave has now been removed.	● Fair	● Fair	📷 3 photos

📷 Back Garden Photos

Overview (External)

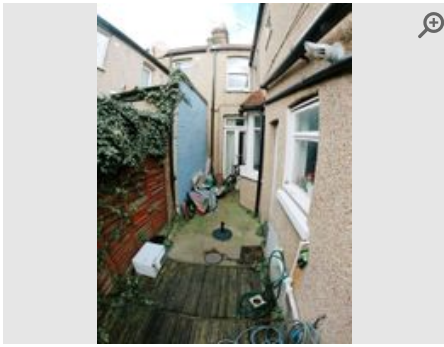

Provided by	Inspector
Captured (External device)	30/04/2021
Added	01/06/2021
Reference	4.1.1



Provided by	Inspector
Captured (External device)	30/05/2021
Added	01/06/2021
Reference	4.1.2



Provided by	Inspector
Captured (External device)	30/05/2021
Added	01/06/2021
Reference	4.1.3

5 Bathroom 1

Item	Description	Condition	Cleanliness	Photos
General Overview 5.1	Shared communal shower room Toilet bowl needs attention as it has built up limescale.	● Good	● Fair	📷 3 photos

📷 Bathroom 1 Photos

General Overview



Provided by	Inspector
Captured (External device)	30/04/2021
Added	01/06/2021
Reference	5.1.1



Provided by	Inspector
Captured (External device)	29/05/2021
Added	01/06/2021
Reference	5.1.2



Provided by	Inspector
Captured (External device)	29/05/2021
Added	01/06/2021
Reference	5.1.3

6 Bathroom 2

Item	Description	Condition	Cleanliness	Photos
General Overview 6.1	Clean & Tidy Shared communal shower room	● Good	● Good	📷 5 photos

📷 Bathroom 2 Photos

General Overview

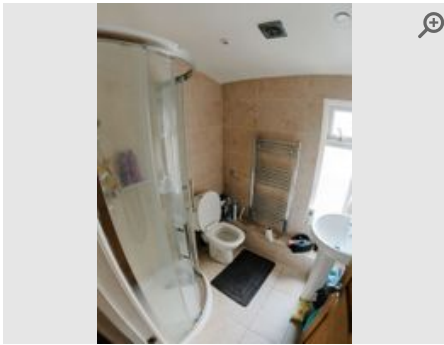

Provided by	Inspector
Captured (External device)	30/04/2021
Added	01/06/2021
Reference	6.1.1

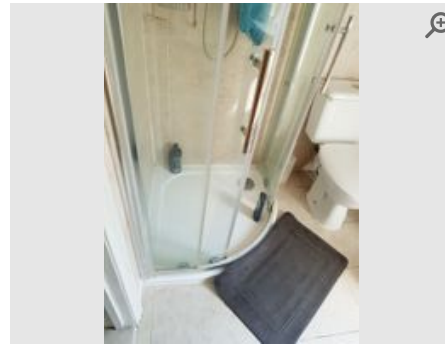

Provided by	Inspector
Captured (External device)	29/05/2021
Added	01/06/2021
Reference	6.1.2



Provided by	Inspector
Captured (External device)	29/05/2021
Added	01/06/2021
Reference	6.1.3

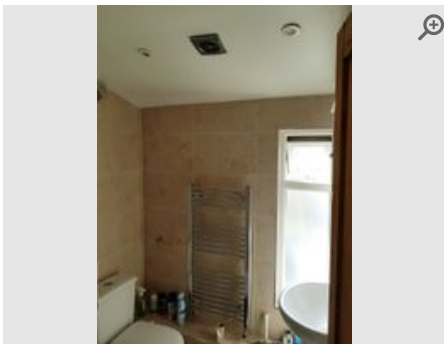

Provided by	Inspector
Captured (External device)	29/05/2021
Added	01/06/2021
Reference	6.1.4

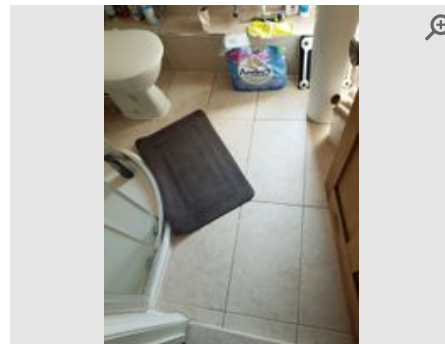

Provided by	Inspector
Captured (External device)	29/05/2021
Added	01/06/2021
Reference	6.1.5

7 Bedroom

Item	Description	Condition	Cleanliness	Photos
Fire Door 7.1	Wood panelled door with chrome handle Fire Door, in working order. Some marks visible.	● Good	● Good	📷 3 photos
Ceiling 7.2	Plastered/Painted white Visible movement Cracks	● Good	● Fair	📷 8 photos
Light Fittings 7.3	Ceiling Bulb working	● New Item	● Excellent	📷 2 photos
Walls 7.4	Plastered & painted Some movement cracks and visible age marks on walls. Walls need a painting and movement cracks filled in.	● Fair	● Fair	📷 4 photos
Floor 7.5	Laminate wood Visible wear and tear due to age. One section left of the fireplace needs to be sealed/covered which has been reported and noted for a later date to fix.	● Good	● Good	📷 4 photos
Windows and Sills 7.6	Standard window Window frame work is worn and discoloured with age. Blind has small marks on them. All windows open and close properly.	● Fair	● Fair	📷 8 photos
Radiator 7.7	White panelled In working order	● Good	● Good	📷 3 photos
Drawers 7.8	Some scratches on top and front of Drawers 4 drawers and all in working order	● Good	● Good	📷 6 photos
Wardrobe 7.9	2 hinged doors Wear and tear marks on and door and front. Turned shelf upside down to make better use.	● Good	● Good	📷 6 photos
Bed Frame, Mattress & Protector 7.10	No stains. Rust mark's on bottom from slate. New mattress protector provided	● Good	● Good	📷 8 photos
2 Bedside Table 7.11	Visible scratches and worn from age. In working order.	● Good	● Good	📷 8 photos
Additional Items 7.12	Pictures x 2 Radiator Dry rail x1 Wall Mirror x1 Small Mirror	● Good	● Good	📷 7 photos

Fire Door

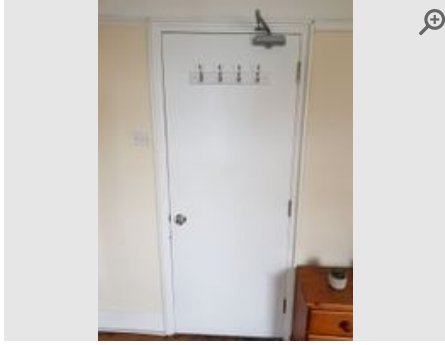

Provided by	Inspector
Captured (External device)	02/05/2021
Added	01/06/2021
Reference	7.1.1

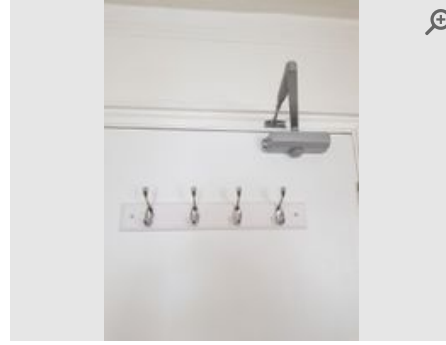

Provided by	Inspector
Captured (External device)	02/05/2021
Added	01/06/2021
Reference	7.1.2

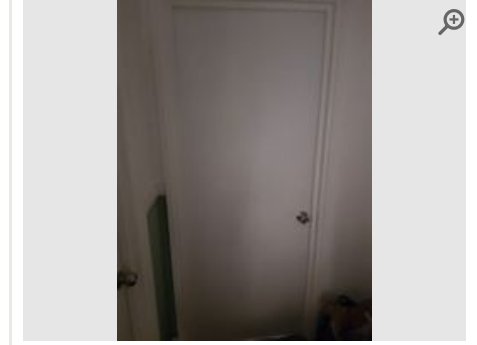

Provided by	Inspector
Captured (External device)	02/05/2021
Added	01/06/2021
Reference	7.1.3

Ceiling



Provided by	Inspector
Captured (External device)	02/05/2021
Added	01/06/2021
Reference	7.2.1



Provided by	Inspector
Captured (External device)	02/05/2021
Added	01/06/2021
Reference	7.2.2



Provided by	Inspector
Captured (External device)	02/05/2021
Added	01/06/2021
Reference	7.2.3

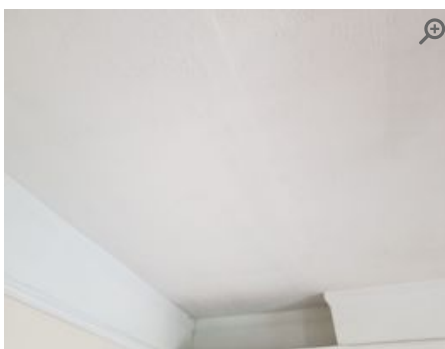

Provided by	Inspector
Captured (External device)	02/05/2021
Added	01/06/2021
Reference	7.2.4

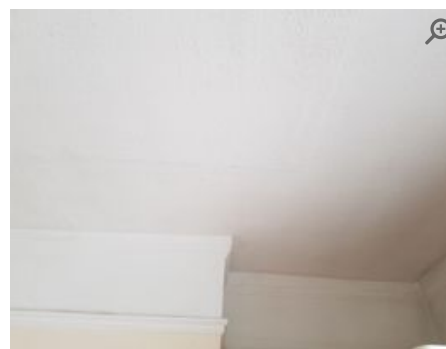

Provided by	Inspector
Captured (External device)	02/05/2021
Added	01/06/2021
Reference	7.2.5

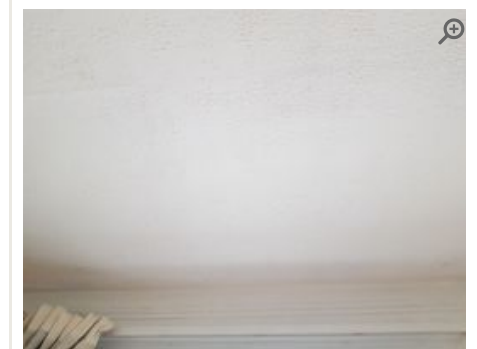

Provided by	Inspector
Captured (External device)	02/05/2021
Added	01/06/2021
Reference	7.2.6



Provided by	Inspector
Captured (External device)	02/05/2021
Added	01/06/2021
Reference	7.2.7



Provided by	Inspector
Captured (External device)	02/05/2021
Added	01/06/2021
Reference	7.2.8

Light Fittings

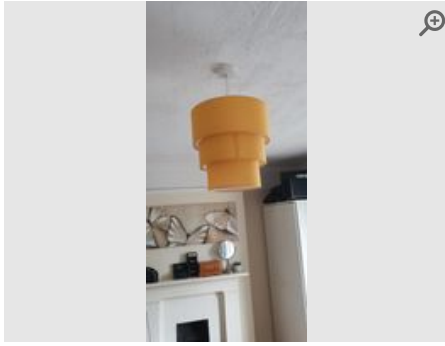

Provided by	Inspector
Captured (Certified by inspector)	08/05/2021
Added	01/06/2021
Reference	7.3.1

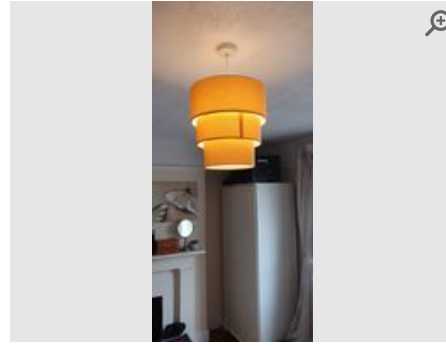

Provided by	Inspector
Captured (Certified by inspector)	08/05/2021
Added	01/06/2021
Reference	7.3.2

Walls

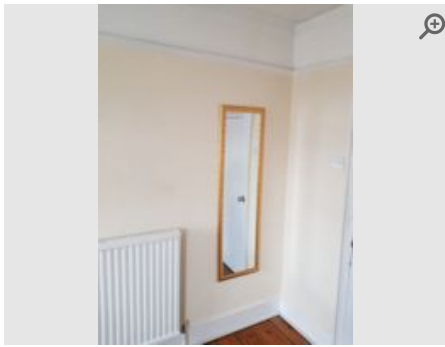

Provided by	Inspector
Captured (External device)	02/05/2021
Added	01/06/2021
Reference	7.4.1

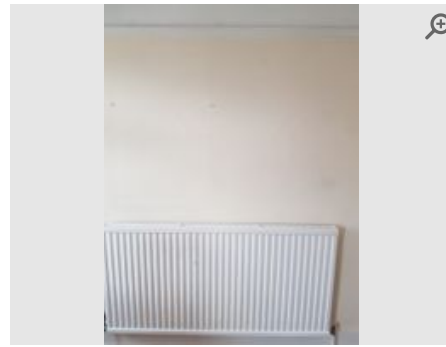

Provided by	Inspector
Captured (External device)	02/05/2021
Added	01/06/2021
Reference	7.4.2



Provided by	Inspector
Captured (External device)	02/05/2021
Added	01/06/2021
Reference	7.4.3

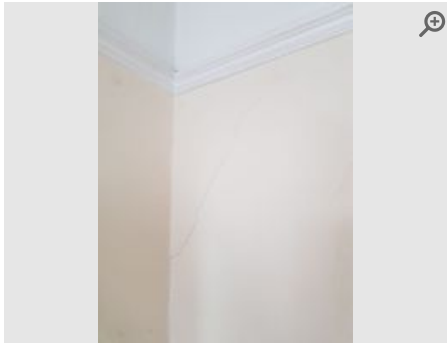

Provided by	Inspector
Captured (External device)	02/05/2021
Added	01/06/2021
Reference	7.4.4

Floor



Provided by	Inspector
Captured (External device)	02/05/2021
Added	01/06/2021
Reference	7.5.1

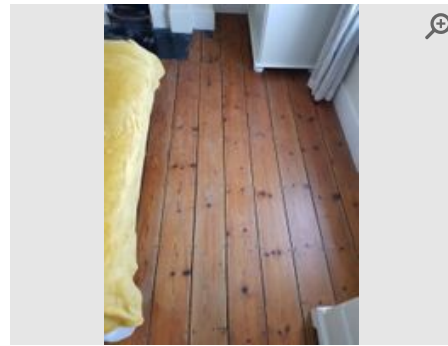

Provided by	Inspector
Captured (External device)	02/05/2021
Added	01/06/2021
Reference	7.5.2



Provided by	Inspector
Captured (External device)	02/05/2021
Added	01/06/2021
Reference	7.5.3

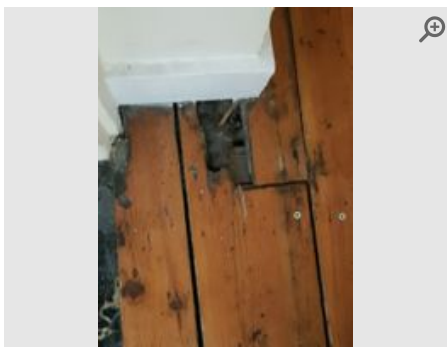

Provided by	Inspector
Captured (External device)	02/05/2021
Added	01/06/2021
Reference	7.5.4

Windows and Sills

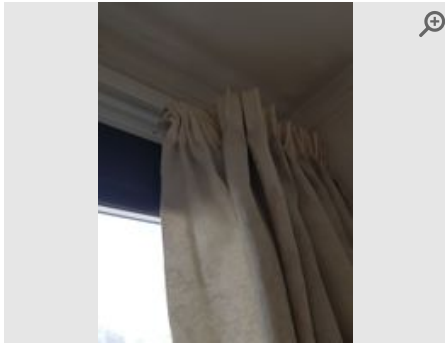

Provided by	Inspector
Captured (External device)	02/05/2021
Added	01/06/2021
Reference	7.6.1

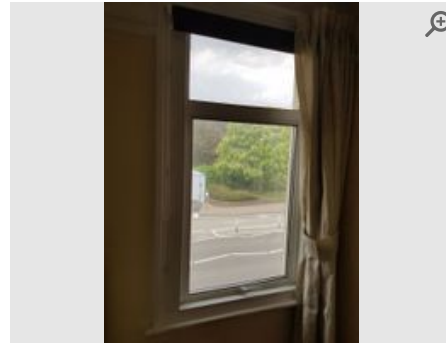

Provided by	Inspector
Captured (External device)	02/05/2021
Added	01/06/2021
Reference	7.6.2



Provided by	Inspector
Captured (External device)	02/05/2021
Added	01/06/2021
Reference	7.6.3

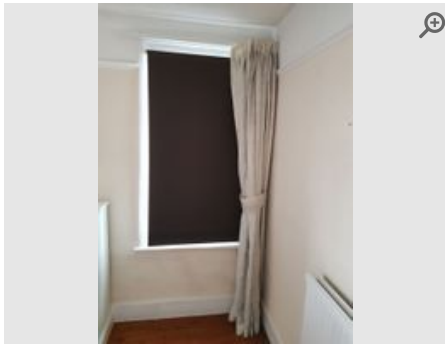

Provided by	Inspector
Captured (External device)	02/05/2021
Added	01/06/2021
Reference	7.6.4

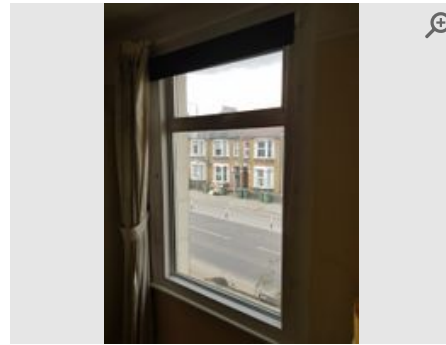

Provided by	Inspector
Captured (External device)	02/05/2021
Added	01/06/2021
Reference	7.6.5



Provided by	Inspector
Captured (External device)	02/05/2021
Added	01/06/2021
Reference	7.6.6

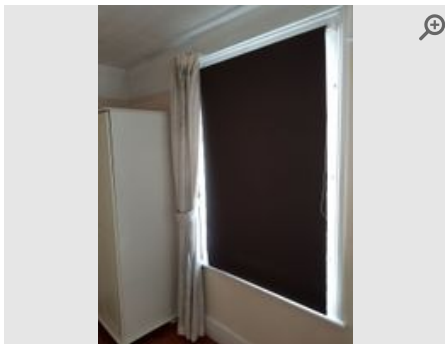

Provided by	Inspector
Captured (External device)	02/05/2021
Added	01/06/2021
Reference	7.6.7

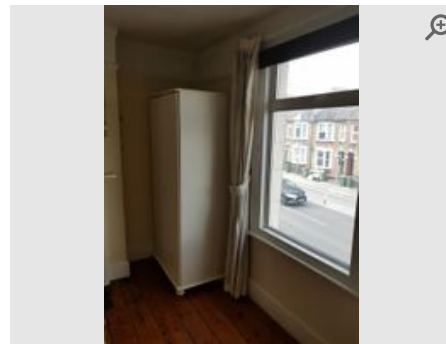

Provided by	Inspector
Captured (External device)	02/05/2021
Added	01/06/2021
Reference	7.6.8

Radiator



Provided by	Inspector
Captured (External device)	02/05/2021
Added	01/06/2021
Reference	7.7.1

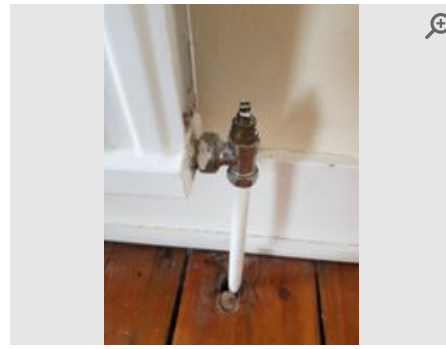

Provided by	Inspector
Captured (External device)	02/05/2021
Added	01/06/2021
Reference	7.7.2

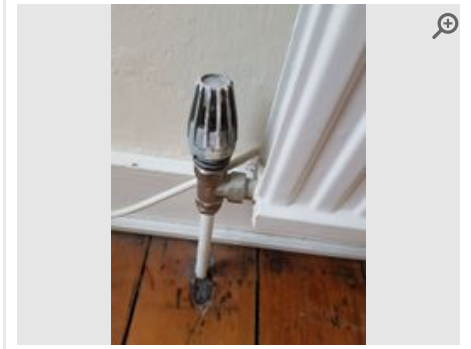

Provided by	Inspector
Captured (External device)	02/05/2021
Added	01/06/2021
Reference	7.7.3

Drawers



Provided by	Inspector
Captured (External device)	02/05/2021
Added	01/06/2021
Reference	7.8.1

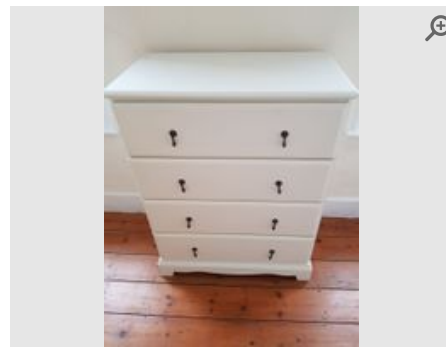

Provided by	Inspector
Captured (External device)	02/05/2021
Added	01/06/2021
Reference	7.8.2



Provided by	Inspector
Captured (External device)	02/05/2021
Added	01/06/2021
Reference	7.8.3



Provided by	Inspector
Captured (External device)	02/05/2021
Added	01/06/2021
Reference	7.8.4



Provided by	Inspector
Captured (External device)	02/05/2021
Added	01/06/2021
Reference	7.8.5



Provided by	Inspector
Captured (External device)	02/05/2021
Added	01/06/2021
Reference	7.8.6

Wardrobe



Provided by	Inspector
Captured (External device)	02/05/2021
Added	01/06/2021
Reference	7.9.1



Provided by	Inspector
Captured (External device)	02/05/2021
Added	01/06/2021
Reference	7.9.2

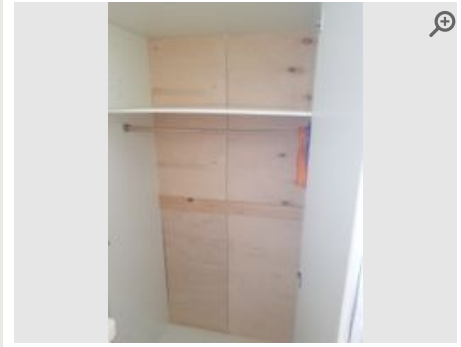

Provided by	Inspector
Captured (External device)	02/05/2021
Added	01/06/2021
Reference	7.9.3



Provided by	Inspector
Captured (External device)	02/05/2021
Added	01/06/2021
Reference	7.9.4



Provided by	Inspector
Captured (External device)	02/05/2021
Added	01/06/2021
Reference	7.9.5



Provided by	Inspector
Captured (External device)	02/05/2021
Added	01/06/2021
Reference	7.9.6

Bed Frame, Mattress & Protector

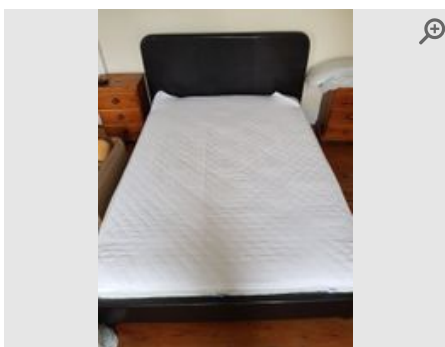

Provided by	Inspector
Captured (External device)	02/05/2021
Added	01/06/2021
Reference	7.10.1



Provided by	Inspector
Captured (External device)	02/05/2021
Added	01/06/2021
Reference	7.10.2

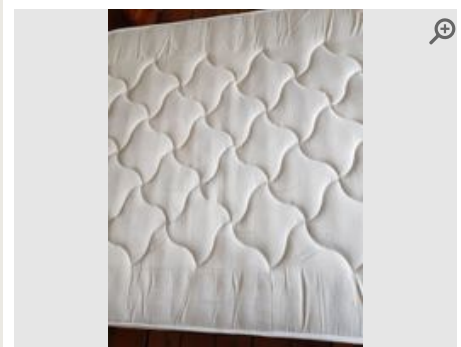

Provided by	Inspector
Captured (External device)	02/05/2021
Added	01/06/2021
Reference	7.10.3

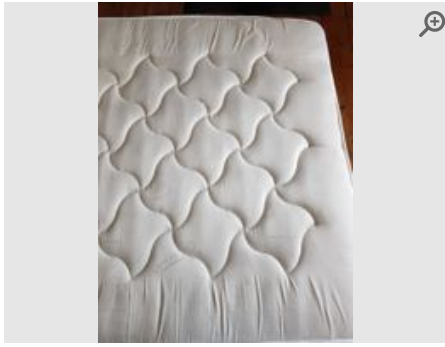

Provided by	Inspector
Captured (External device)	02/05/2021
Added	01/06/2021
Reference	7.10.4

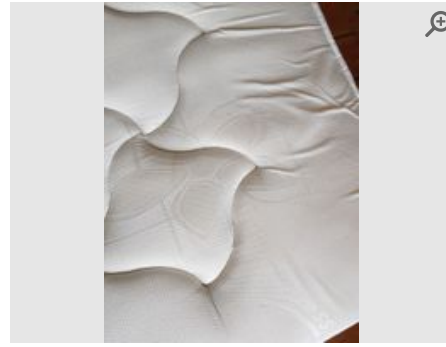

Provided by	Inspector
Captured (External device)	02/05/2021
Added	01/06/2021
Reference	7.10.5



Provided by	Inspector
Captured (External device)	02/05/2021
Added	01/06/2021
Reference	7.10.6



Provided by	Inspector
Captured (External device)	02/05/2021
Added	01/06/2021
Reference	7.10.7



Provided by	Inspector
Captured (External device)	02/05/2021
Added	01/06/2021
Reference	7.10.8

2 Bedside Table

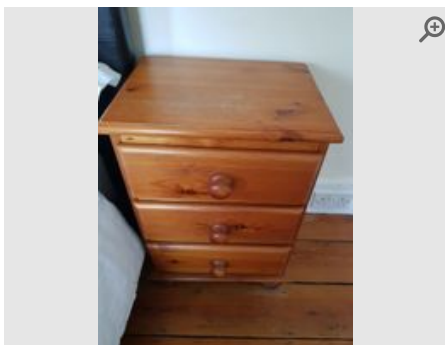

Provided by	Inspector
Captured (External device)	02/05/2021
Added	01/06/2021
Reference	7.11.1



Provided by	Inspector
Captured (External device)	02/05/2021
Added	01/06/2021
Reference	7.11.2

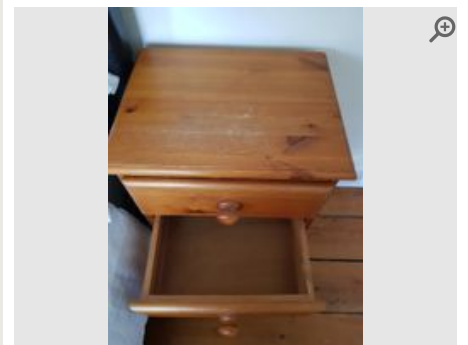

Provided by	Inspector
Captured (External device)	02/05/2021
Added	01/06/2021
Reference	7.11.3



Provided by	Inspector
Captured (External device)	02/05/2021
Added	01/06/2021
Reference	7.11.4



Provided by	Inspector
Captured (External device)	02/05/2021
Added	01/06/2021
Reference	7.11.5



Provided by	Inspector
Captured (External device)	02/05/2021
Added	01/06/2021
Reference	7.11.6



Provided by	Inspector
Captured (External device)	02/05/2021
Added	01/06/2021
Reference	7.11.7



Provided by	Inspector
Captured (External device)	02/05/2021
Added	01/06/2021
Reference	7.11.8

Additional Items

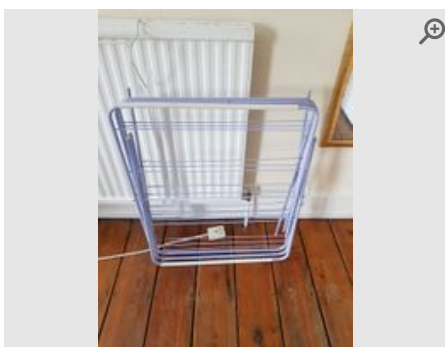

Provided by	Inspector
Captured (External device)	02/05/2021
Added	01/06/2021
Reference	7.12.1



Provided by	Inspector
Captured (External device)	02/05/2021
Added	01/06/2021
Reference	7.12.2

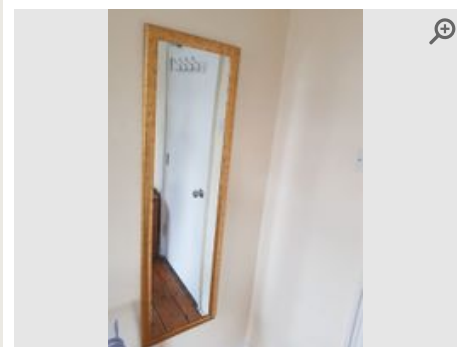

Provided by	Inspector
Captured (External device)	02/05/2021
Added	01/06/2021
Reference	7.12.3



Provided by	Inspector
Captured (External device)	02/05/2021
Added	01/06/2021
Reference	7.12.4



Provided by	Inspector
Captured (External device)	02/05/2021
Added	01/06/2021
Reference	7.12.5

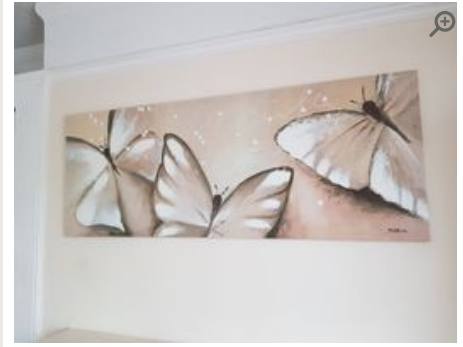

Provided by	Inspector
Captured (External device)	02/05/2021
Added	01/06/2021
Reference	7.12.6

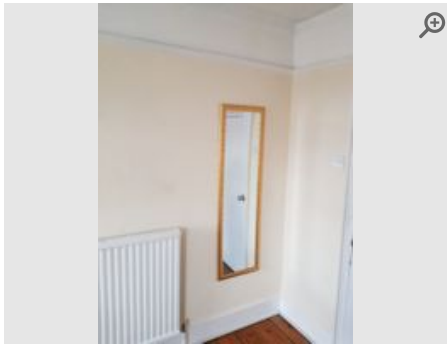

Provided by	Inspector
Captured (External device)	02/05/2021
Added	01/06/2021
Reference	7.12.7

Declaration

Was the tenant present during the inspection

NO

I hereby confirm approval of the accuracy and contents of the information contained within this report and my responses (if/where provided). I have also read, understood and agree to the disclaimer information contained within this report. I hereby confirm that the test function button of any smoke and carbon monoxide alarms (where present) in my property are/were in working order (alarm sounds when pressed) at the start of my tenancy. I also understand that it is my responsibility to ensure that any smoke or carbon monoxide alarms are tested and batteries replaced (where required) during my tenancy. Furthermore, in the event any such alarm becomes faulty, I will inform my landlord or managing agent with immediate effect to arrange a replacement.

Inspector Signature



Name:

Sheree - Smart
Properties & Investments
Limited

Date:

01/06/2021 at 1:23pm

Tenant Signature



Hand-written signature required
(digital signature not provided).

Print name:

Date:

Disclaimer

The term 'Inspector' is used hereafter to define the Inventory Plus software user that is responsible for completing this property report. It is the duty and ultimate responsibility of the Inspector and Tenant to agree upon the accuracy of this report.

This report has been prepared by an inspector who is not an expert in buildings, furnishings, decorations, woods, antiques or a qualified surveyor.

This report relates only to the furniture and all the landlord's equipment and contents in the property. It is no guarantee, or report on, the adequacy of, or safety of, any such equipment or contents, merely a record that such items exist in the property at the date of preparing the report and the superficial condition of same.

The inspector will not take water readings unless the meter is clearly visible within the property or attached to an exterior wall at low accessible level.

Windows throughout the property have not been tested for function or operation. Descriptions are purely based on the superficial appearance of windows, frames and locks. The inspector can accept no liability arising from any failure of the windows or parts thereof to function properly at all.

Inspectors do not check gas or electrical appliances and give no guarantee with regard to the safety or reliability of such items. It should be noted that inspectors are not required to inspect smoke or carbon monoxide alarms, testing such alarm 'test functions' may occur. However, this is no guarantee, or report on, the adequacy of these alarms. It is merely a record that batteries were present (if tested) upon completion of this report.

The inspector cannot undertake to move heavy items of furniture or to make searches in inaccessible locations such as loft spaces, cellars, locked rooms and high level cupboards, or to unpack items. Inspectors reserve the right not to handle or move items deemed to be fragile or valuable. In addition, the inspectors reserve the right not to handle items that may be of a health hazard and to generalise/summarise on such items deemed to be unsuitable for further inspection.

Furniture and furnishings (Fire) Safety Regulations 1988 – (1993)

The fire and safety regulation regarding furnishings, gas, electrical and similar services are ultimately the responsibility of the instructing principle. Where the report notes "Fire Label Present", this should not be interpreted to mean the item complies with the "furniture and furnishings (fire) (safety) (amendments) 1993". It is a record that the item had a label as described or similar to that detailed in the "guide" published by the Department of Trade and Industry January 1997 (or subsequent date). It is not a statement that the item can be considered to comply with the regulations.

Safety Certificate and Legislation Compliance

The safety certificate and legislation compliance checklists in this report are no guarantee, or report on, the adequacy of, or safety of, any such liability contents, merely a record that such steps have been offered by the Inventory Plus software to highlight issues that may exist at the property at the date of preparing this report. Inventory Plus accepts no responsibility for the contents of these steps. It is the responsibility of the Inspector and Tenant to agree upon the accuracy of these steps.

Health & Safety / Insurance Risk-Avoidance Steps

The safety certificate and legislation compliance checklists in this report are no guarantee, or report on, the adequacy of, or safety of, any such liability contents, merely a record that such steps have been offered by the Inventory Plus software to highlight issues that may exist at the property at the date of preparing this report. Inventory Plus accepts no responsibility for the contents of these steps. It is the responsibility of the Inspector and Tenant to agree upon the accuracy of these steps.

Guidance Notes to Tenants

What should I know about the check-out process?

At the beginning of the tenancy it is important to note any specific discrepancies on the report that you do not agree with i.e marks on walls, carpets, etc. If no such additional notes are made via the electronic process at the start of the tenancy, the report will be deemed as accepted as read.

The condition of the property at the start of the tenancy, as described in the report will be compared to the condition of the property at the end of tenancy. Details of any alterations to the property after the report has been agreed upon will be recorded by an inspector (Inventory Plus user).

A 'Check-Out' report will be conducted to determine any changes to the report. The tenant should gain permission from the managing agent/landlord if they wish to remove or store any items during the tenancy and this should be confirmed in writing by the managing agent/landlord.

The inspector cannot undertake to move heavy items of furniture or to make searches in inaccessible locations such as loft spaces, cellars, locked rooms and high level cupboards, or to unpack items. Inspectors reserve the right not to handle or move items deemed to be fragile or valuable. In addition, the inspector reserves the right not to handle items that may be of a health hazard and to generalise/summarise on such items deemed to be unsuitable for further inspection.

What should I know before the check-out report is created?

All items should be returned to their original position (as detailed on the report); this includes stored or boxed items not used during the tenancy. Any items listed as 'Item Missing' can often result in a replacement cost or a charge being made. Managing agents/landlords may also charge for the removal of unapproved items left by a tenant at the end of the tenancy that were not included in the original report.

At the time of the property 'Check-Out' all personal items (including consumable items) should have been removed and cleaning of the property completed. Generally, no further cleaning is permitted once the 'Check-Out' inspection has commenced. Tenants should be advised of the date and time of the 'Check-Out' and provide access, or let the appointed inspector know the details of their departure of the property. Additional costs are sometimes charged by managing agents/landlords if the inspector is not able to complete the 'Check-Out' inspection due to the tenant not being ready to vacate or if they are delayed.

The 'Check-Out' report is advisory and is based on information available to the inspector at the time of the 'Check-Out'. It must not be treated as a final statement of tenant responsibility. It remains the responsibility of the agent/landlord and tenant to fully agree any issues and/or deductions (if any) from the deposit.

Issues to look out for during the tenancy...

Cleaning

Soiling is not considered to be 'Fair wear & Tear', (as defined by the House of Lords as 'reasonable use of the premises by the tenant and the ordinary operation of natural forces, i.e; the passage of time). Generally speaking, tenants are liable for the property to be cleaned to the same standard as detailed in the report at the start of the tenancy.

Soft Furnishings

Excessive discolouring which cannot be attributed to sun bleaching and/or the passage of time, soiling or damage may result in repair or cleaning costs being charged to tenants. Discolouration due to smoke, staining, burns or tears to curtains may also incur costs.

Flooring

Carpets should either be professionally cleaned or vacuumed including edges and corners depending on the level of soiling and/or the terms of tenancy agreement. Receipts for professional cleaning should be given to the inspector at the time of the 'Check-Out' inspection. Hard floors require sweeping and mopping where necessary (in accordance with any specialist cleaning materials/advice provided by the managing agent/landlord). Tenants are often charged by the managing agent/landlord for repairs or replacement costs due to soiling, staining or damage such as cigarette or iron burns.

Decoration

As specified in the majority of tenancy agreements, tenants should gain signed, written permission (keep a copy) from the managing agent/landlord prior to putting nails, pins and other fixtures into walls and ceilings and should avoid the use of tac or tape. Additional marks/fittings are often noted at the 'Check-Out' and any damage or repair work required is often charged to tenants by managing agents/landlords.

Beds & Linen

Mattresses, divan bases, pillows, and duvets are often inspected for soiling where practically possible. Costs may be incurred by tenants for clearing, compensation or a percentage of the replacement charge by the managing agent/landlord in the event that any such items are soiled beyond that noted to the report. Beds should not be made up at the time of the 'Check-Out' inspection and any linen should be left clean, pressed and folded.

Kitchen Surfaces and Sinks

Kitchen surfaces and sinks are often inspected for knife cuts, cup marks, scorch and burn damage. Using appropriate items such as chopping boards and heat pads will help prevent damage.

Crockery, Chinaware, Kitchen Utensils

These items are often checked for soiling, chips and damage. If damage has occurred that is not considered as consistent with 'fair wear and tear', compensation or replacement costs may be incurred by the tenant.

Keys

All keys listed in the report should be kept safe and handed back at the 'Check-Out'. When keys get lost or are not returned to the managing agent, landlord or inspector, tenants are often charged for replacement keys or possibly for the changing of locks. Any additional keys cut during the tenancy should also be returned to the agent.

Gardens & Exterior Areas

Most tenancy agreements state that the tenant is responsible for the maintenance of gardens and exterior areas such as driveways unless agreed in writing otherwise. This includes the cutting of lawns, weeding and maintaining the garden, paths, driveways, flowerbeds etc according to the season. If the standard is found to be below the condition as detailed to the report, (with consideration given for a change in season) tenants are often charged for necessary work to bring the affected area back the required level.